

Paulding County GIS



Digital Data Pricing Schedule

Table of Contents

1. 2015 Orthophotography
2. 2-foot contours
3. Address Points
4. Parcels
5. Streets
6. General Layers
7. Political Layers

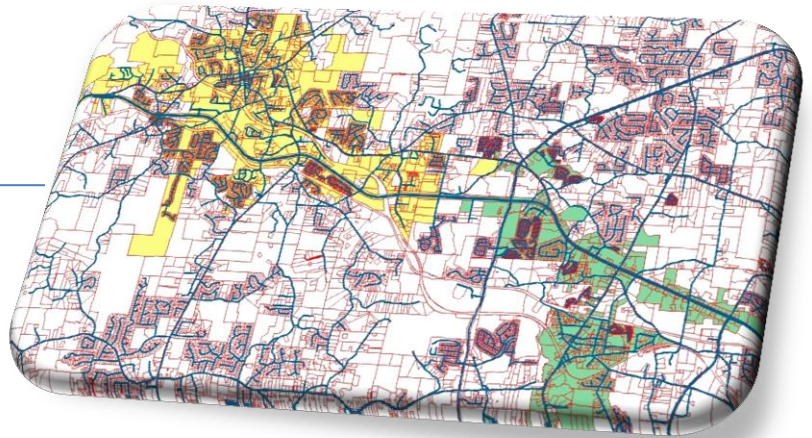

2015 Orthophotography

| Acreage range | Price per Acre | Minimum Price | Maximum Price |
|-----------------------|----------------|---------------|---------------|
| 0 to 1 | \$28.00 | \$0.00 | \$28.00 |
| 1.01 to 5 | \$14.00 | \$28.00 | \$70.00 |
| 5.01 to 10 | \$10.50 | \$70.00 | \$105.00 |
| 10.01 to 30 | \$7.00 | \$105.00 | \$210.00 |
| 30.01 to 100 | \$3.50 | \$210.00 | \$350.00 |
| 100.01 to 250 | \$1.75 | \$350.00 | \$437.50 |
| 250.01 to 500 | \$1.05 | \$437.00 | \$525.00 |
| 500.01 to 1000 | \$0.70 | \$525.00 | \$700.00 |
| 1000.01 to 2500 | \$0.52 | \$700.00 | \$1,300.00 |
| 2500.01 to 5000 | \$0.35 | \$1,300.00 | \$1,750.00 |
| 5000.01 to 10,000 | \$0.25 | \$1,750.00 | \$2,500.00 |
| 10,000.01 to 20,000 | \$0.18 | \$2,500.00 | \$3,600.00 |
| 20,000.01 to 40,000 | \$0.14 | \$3,600.00 | \$5,600.00 |
| 40,000.01 to 70,000 | \$0.11 | \$5,600.00 | \$7,700.00 |
| 70,000.01 to 100,000 | \$0.095 | \$7,700.00 | \$9,500.00 |
| 100,000.01 to 228,099 | \$0.0726 | \$9,500.00 | \$16,560.00 |

2 Foot Contours

| Acreage range | Price per Acre | Minimum Price | Maximum Price |
|-----------------------|----------------|---------------|---------------|
| 0 to 1 | \$40.00 | \$0.00 | \$40.00 |
| 1.01 to 5 | \$20.00 | \$40.00 | \$100.00 |
| 5.01 to 10 | \$15.00 | \$100.00 | \$150.00 |
| 10.01 to 30 | \$10.00 | \$150.00 | \$300.00 |
| 30.01 to 100 | \$5.00 | \$300.00 | \$500.00 |
| 100.01 to 250 | \$2.50 | \$500.00 | \$625.00 |
| 250.01 to 500 | \$1.50 | \$625.00 | \$750.00 |
| 500.01 to 1000 | \$1.00 | \$750.00 | \$1,000.00 |
| 1000.01 to 2500 | \$0.75 | \$1,000.00 | \$1,875.00 |
| 2500.01 to 5000 | \$0.50 | \$1,875.00 | \$2,500.00 |
| 5000.01 to 10,000 | \$0.35 | \$2,500.00 | \$3,500.00 |
| 10,000.01 to 20,000 | \$0.25 | \$3,500.00 | \$5,000.00 |
| 20,000.01 to 40,000 | \$0.20 | \$5,000.00 | \$8,000.00 |
| 40,000.01 to 70,000 | \$0.16 | \$8,000.00 | \$11,200.00 |
| 70,000.01 to 100,000 | \$0.14 | \$11,200.00 | \$14,000.00 |
| 100,000.01 to 228,099 | \$0.121 | \$14,000.00 | \$27,600.00 |

Address Points

\$500.00 – Countywide Data Layer
\$25.00 for six month data updates

Parcels

\$500.00 – Countywide Data Layer
\$50.00 for six month data updates

Streets

\$500.00 – Countywide Data Layer
\$25.00 for six month data updates

General Layers

Subdivisions, Buildings, and Hydro/Water Features – Countywide Data Layers

\$50.00

Political Layers

Boundaries for US House of Reps, Georgia House of Reps, Georgia Senate, and County Commission posts.
Also the School Board Districts, voting precincts and polling locations. – Includes All Countywide Data Layers

\$200.00

Lidar

| Acreage range | Price per Acre | Minimum Price | Maximum Price |
|-----------------------|----------------|---------------|---------------|
| 0 to 1 | \$32.00 | \$0.00 | \$32.00 |
| 1.01 to 5 | \$16.00 | \$32.00 | \$80.00 |
| 5.01 to 10 | \$12.00 | \$80.00 | \$120.00 |
| 10.01 to 30 | \$8.00 | \$120.00 | \$240.00 |
| 30.01 to 100 | \$4.00 | \$240.00 | \$400.00 |
| 100.01 to 250 | \$2.00 | \$400.00 | \$500.00 |
| 250.01 to 500 | \$1.20 | \$500.00 | \$600.00 |
| 500.01 to 1000 | \$0.80 | \$600.00 | \$800.00 |
| 1000.01 to 2500 | \$0.60 | \$800.00 | \$1500.00 |
| 2500.01 to 5000 | \$0.40 | \$1500.00 | \$2000.00 |
| 5000.01 to 10,000 | \$0.28 | \$2000.00 | \$2800.00 |
| 10,000.01 to 20,000 | \$0.20 | \$2800.00 | \$4000.00 |
| 20,000.01 to 40,000 | \$0.16 | \$4000.00 | \$6400.00 |
| 40,000.01 to 70,000 | \$0.12 | \$6400.00 | \$8400.00 |
| 70,000.01 to 100,000 | \$0.10 | \$8400.00 | \$10,000.00 |
| 100,000.01 to 228,099 | \$0.08 | \$10,000.00 | \$18,200.00 |

This Page Left Intentionally Blank

This Page Left Intentionally Blank

This Page Left Intentionally Blank